

Patient report

Bio-Rad DATE: 02/25/2019
D-10 TIME: 07:07 AM
S/N: #DJ4I016123 Software version: 4.20-2
Sample ID: 10435408
Injection date 02/25/2019 06:39 AM
Injection #: 28 Method: HbA1c
Rack #: --- Rack position: 2

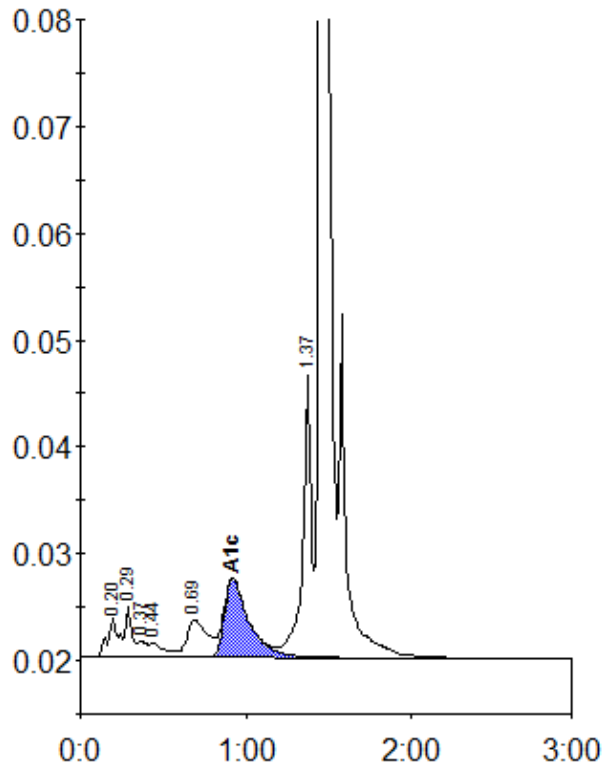

Peak table - ID: 10435408

Peak	R.time	Height	Area	Area %
A1a	0.20	3635	17326	1.2
A1b	0.29	4773	13151	0.9
Unknown	0.37	1496	6122	0.4
F	0.44	1293	7974	0.5
LA1c/CHb-1	0.69	3570	31027	2.1
A1c	0.92	7384	76748	7.4
P3	1.37	26658	95363	6.4
A0	1.45	430080	1244948	83.4
Total Area:		1492658		

Concentration:	%
A1c	7.4